

# THE LOOK OF LOVE

Words by HAL DAVID  
 Music by BURT BACHARACH  
 Arranged by MARK TAYLOR

(MEDIUM LATIN  $\text{♩} = 110$ )

**VOCAL**

**ALTO SAX 1**

**ALTO SAX 2**

**TENOR SAX 1**

**TENOR SAX 2 (Opt.)**

**BARITONE SAX**

**TRUMPET 1**

**TRUMPET 2**

**TRUMPET 3**

**TRUMPET 4 (Opt.)**

**TEMBONE 1**

**TEMBONE 2**

**TEMBONE 3 (Opt.)**

**TEMBONE 4 (Opt.)**

**GUITAR**

**PIANO**

**BASS**

**DRUMS**

ME THE LOOK

(TROMBA - NO STRA)

(FLUGEL)

(FLUGEL)

(FLUGEL)

(BUCKET OR IN STAND)

(BUCKET OR IN STAND)

(BUCKET OR IN STAND)

(BUCKET OR IN STAND)

(H.R.)

1 2 3 4 5 6

9

VOCAL: OF LOVE — IS IN — YOUR EYES — A LOOK — YOUR SMILE — GINY DIS - QUINE —  
 ALTO SAX 1  
 ALTO SAX 2  
 TENOR SAX 1  
 TENOR SAX 2  
 BARITONE SAX  
 TRUMPET 1  
 TRUMPET 2  
 TRUMPET 3  
 TRUMPET 4  
 TROMBONE 1  
 TROMBONE 2  
 TROMBONE 3  
 TROMBONE 4  
 GUITAR: C#119 8#119  
 PIANO  
 BASS  
 DRUMS

The score is written for a big band and includes a vocal line. The vocal line has lyrics: "OF LOVE — IS IN — YOUR EYES — A LOOK — YOUR SMILE — GINY DIS - QUINE —". The instrumental parts are arranged for Alto Saxophones 1 and 2, Tenor Saxophones 1 and 2, Baritone Saxophone, four Trumpets, four Trombones, Guitar, Piano, Bass, and Drums. The guitar part includes markings for C#119 and 8#119. The piano part features complex chordal textures. The bass and drums parts provide a rhythmic foundation. The score is divided into measures 9 through 15.

17

VOCAL

OF LOVE

IT'S SA-WING SO MUCH MORE THAN JUST WORDS COULD EV - ER SAY.

AND WHAT MY HEART

ALTO SAX 1

ALTO SAX 2

TENOR SAX 1

TENOR SAX 2

SOPRANO SAX

TRUMPET 1

TRUMPET 2

TRUMPET 3

TRUMPET 4

TRUMPET 1

TRUMPET 2

TRUMPET 3

TRUMPET 4

TRUMPET 1

TRUMPET 2

TRUMPET 3

TRUMPET 4

CLARINET

CLARINET

CLARINET

CLARINET

PIANO

PIANO

PIANO

PIANO

BASS

BASS

BASS

BASS

DRUMS

DRUMS

DRUMS

DRUMS

VOCAL — HAS HEARD... WELL IT TAKES MY BREATH... A - WAY — I CAN HARD-LY WAIT TO HOLD YOU, FEEL... MY ARMS A-ROUND YOU, HOLD LONG... I HAVE WAIT - ED, YOU HAD TO LOVE YOU NOW... THAT I HAVE FOUND YOU —

ALTO SAX 1

ALTO SAX 2

TENOR SAX 1

TENOR SAX 2

BARITONE SAX

TRUMPET 1

TRUMPET 2

TRUMPET 3

TRUMPET 4

TRUMPET 1

TRUMPET 2

TRUMPET 3

TRUMPET 4

TRUMPET 1

TRUMPET 2

TRUMPET 3

TRUMPET 4

TRUMPET 1

TRUMPET 2

TRUMPET 3

TRUMPET 4

TRUMPET 1

TRUMPET 2

TRUMPET 3

TRUMPET 4

TRUMPET 1

TRUMPET 2

TRUMPET 3

TRUMPET 4

(34)

VOCAL	YOU'VE GOT THE LOOK — YOUR FACE — A LOOK — THAT TIME — GUNT E - SANG.				
ALTO SAX 1	[Musical Staff]				
ALTO SAX 2	[Musical Staff]				
TENOR SAX 1	[Musical Staff]				
TENOR SAX 2	[Musical Staff]				
BARITONE SAX	[Musical Staff]				
TRUMPET 1	[Musical Staff]				
TRUMPET 2	[Musical Staff]				
TRUMPET 3	[Musical Staff]				
TRUMPET 4	[Musical Staff]				
TROMBONE 1	[Musical Staff]				
TROMBONE 2	[Musical Staff]				
TROMBONE 3	[Musical Staff]				
TROMBONE 4	[Musical Staff]				
GIHAR	B/MS C/MS B/A	[Musical Staff]			
BASS	[Musical Staff]				
DRUMS	[Musical Staff]				

VOCAL  
 ALTO SAX 1  
 ALTO SAX 2  
 TENOR SAX 1  
 TENOR SAX 2  
 BARITONE SAX  
 TRUMPET 1  
 TRUMPET 2  
 TRUMPET 3  
 TRUMPET 4  
 TROMBONE 1  
 TROMBONE 2  
 TROMBONE 3  
 TROMBONE 4  
 GUITAR  
 PIANO  
 BASS  
 DRUMS

BE NINE ——— TO NIGHT ——— CUST — THE START — OF SO MAN — Y NIGHTS — LIKE THIS ———

C#119 C#9 C#8 C#7 C#6 C#5 C#4 C#3 C#2 C#1

VOCAL	LET'S TAKE A LOW - EE'S VIBES AND THEN SEAL IT WITH A KISS _____	I CAN NICELY WANT TO HOLD YOU, FEEL _____	HOW LONG... I HAVE WAITED - ED,	WAIT-ED JUST TO LOVE YOU, NOW.
ALTO SAX 1				
ALTO SAX 2				
TENOR SAX 1				
TENOR SAX 2				
BARITONE SAX				
TRUMPET 1				
TRUMPET 2				
TRUMPET 3				
TRUMPET 4				
TRUMPET 1				
TRUMPET 2				
TRUMPET 3				
TRUMPET 4				
TRUMPET 1				
TRUMPET 2				
TRUMPET 3				
TRUMPET 4				
TRUMPET 1				
TRUMPET 2				
TRUMPET 3				
TRUMPET 4				
ALTO				
GIUITAR				
PIANO				
BASS				
DRUMS				

(CONDUCTED ♩ = 100)

80. DON'T EV - ER GO. DON'T EV - ER GO. I LOVE YOU SO.

(SAX) DRUM

(HARMON)

88 89 90 91 92 93 94 95 96 97 98 99

# THE LOOK OF LOVE

VOCAL SOLO

Words by HAL DAVID  
Music by BURT BACHARACH  
Arranged by MARK TAYLOR

(MEDIUM LATIN)

1 7 8 ME  
THE LOOK

9 10 11 12  
OF LOVE IS IN YOUR EYES A LOOK

13 14 15  
YOUR SMILE CAN'T DIS-GUISE;

16 17 18  
THE LOOK OF LOVE

19 20 21  
IT'S SAY-ING SO MUCH MORE THAN JUST WORDS COULD EV-ER SAY.

22 23 24  
AND WHAT MY HEART HAS HEARD, WELL IT

25 26 27  
TAKES MY BREATH A-WAY I CAN HARD-LY WAIT TO HOLD YOU, FEEL

28 29  
MY ARMS A-ROUND YOU, HOW LONG I HAVE WAIT-ED,

# VOCAL SOLO

30  
WAIT - ED JUST TO LOVE YOU NOW THAT I HAVE FOUND YOU

34  
35 36  
YOU'VE GOT THE LOOK OF LOVE IT'S ON YOUR FACE

37 38 39  
A LOOK THAT TIME CAN'T E - RASE

40 41 42  
BE MINE TO - NIGHT

43 44 45  
LET THIS BE JUST THE START OF SO

46 47 48  
MAN - Y NIGHTS LIKE THIS LET'S TAKE A LOV -

49 50 51  
- ER'S VOW AND THEN SEAL IT WITH A KISS I CAN

52 53  
HARD - LY WAIT TO HOLD YOU, FEEL MY ARMS A - ROUND YOU,

54 55  
HOW LONG I HAVE WAIT - ED, WAIT - ED JUST TO LOVE YOU, NOW

VOCAL SOLO

TO CODA

56 THAT I HAVE FOUND YOU 57 DON'T EV - ER

(59) GO. 60 7 (67) 7

74 ME (75) 76 O.S. AL CODA  
BE MINE TO - NIGHT

CODA

77 (78) 79 DON'T EV - ER GO. DON'T EV - ER

80 GO. 81 DON'T EV - ER GO. 82

83 DON'T EV - ER GO. 84 85 DON'T EV - ER

86 GO. 87 DON'T EV - ER GO. 88

89 DON'T EV - ER GO. 90 91 DON'T EV - ER

(CONDUCTED)

92 GO. 93 I LOVE YOU 94 95 GO.

# THE LOOK OF LOVE

ALTO SAX 1

Words by HAL DAVID  
Music by BURT BACHARACH  
Arranged by MARK TAYLOR

(MEDIUM LATIN)

ALTO SAX 1

# THE LOOK OF LOVE

ALTO SAX 2

Words by HAL DAVID  
Music by BURT BACHARACH  
Arranged by MARK TAYLOR

(MEDIUM LATIN)

ALTO SAX 2

COODA

(CONDUCTED)

# THE LOOK OF LOVE

TENOR SAX 1

Words by HAL DAVID  
Music by BURT BACHARACH  
Arranged by MARK TAYLOR

(MEDIUM LATIN)

TENOR SAX 1

42

# THE LOOK OF LOVE

TENOR SAX 2

Words by HAL DAVID  
Music by BURT BACHARACH  
Arranged by MARK TAYLOR

(MEDIUM LATIN)

TENOR SAX 2

52

48 49 50 51 52

To CODA

53 54 55 56 57

59

58 59 60 61 62

67

63 64 65 66 67

68 69 70 71 72

75

D.S. AL CODA

73 74 75 76

CODA

78

77 78 87

88 89 90 91

(CONDUCTED)

92 93 94 95

# THE LOOK OF LOVE

BARITONE SAX

Words by HAL DAVID  
Music by BURT BACHARACH  
Arranged by MARK TAYLOR

(MEDIUM LATIN)

BARITONE SAX

52

53 54 55 56 57

To CODA

58 59 60 61 62

59

63 64 65 66 67

67

68 69 70 71 72

73 74 75 76

75

D.S. AL CODA

77 78 82 83 84

78

CODA

85 86 87 88 89

90 91 92 93 94 95

(CONDUCTED)

# THE LOOK OF LOVE

TRUMPET 1

Words by HAL DAVID  
Music by BURT BACHARACH  
Arranged by MARK TAYLOR

(MEDIUM LATIN)

(HARMON) - NO STEM

TRUMPET 1

To CODA 

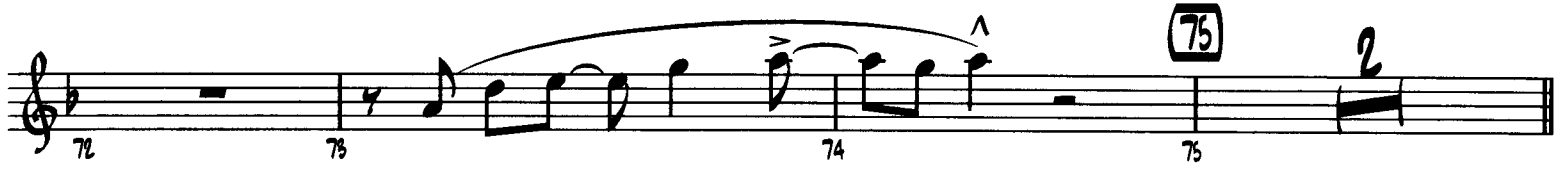
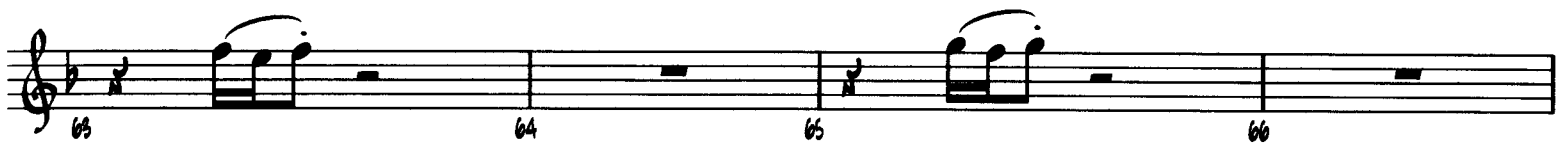
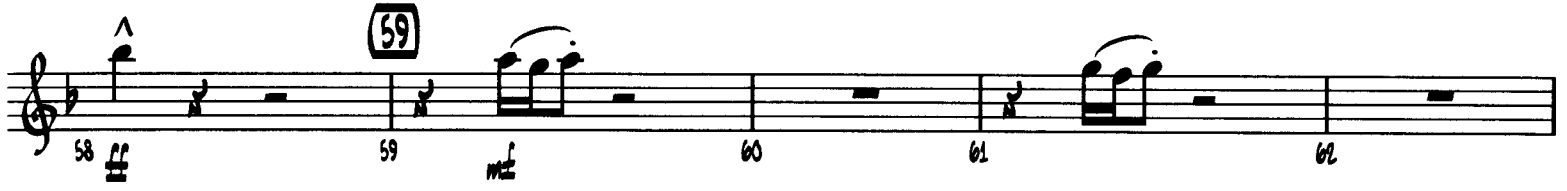
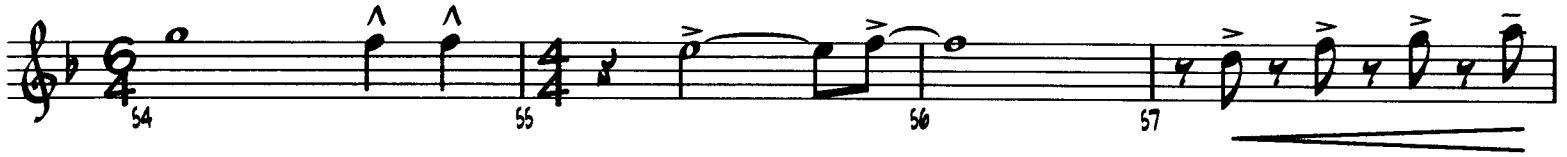

 CODA

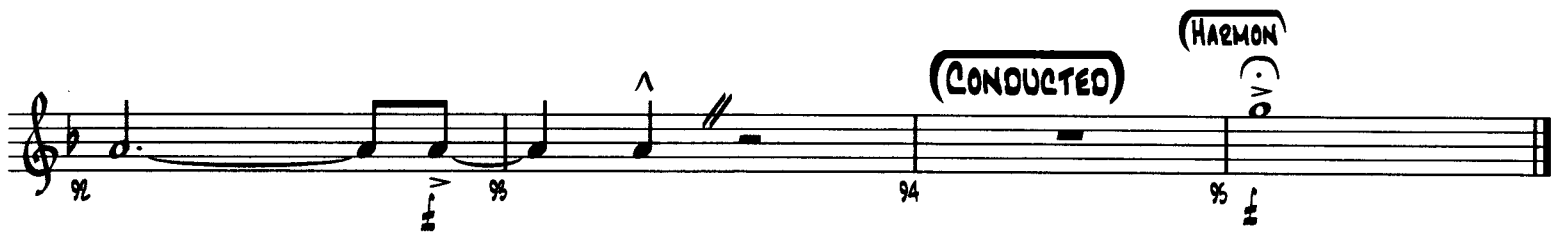

# THE LOOK OF LOVE

TRUMPET 2

Words by HAL DAVID  
Music by BURT BACHARACH  
Arranged by MARK TAYLOR

(MEDIUM LATIN)

(FLUGEL)

TRUMPET 2

TO CODA

**CODA**

# THE LOOK OF LOVE

TRUMPET 3

Words by HAL DAVID  
Music by BURT BACHARACH  
Arranged by MARK TAYLOR

TRUMPET 3

To CODA

O.S. AL CODA

2

CODA

# THE LOOK OF LOVE

TRUMPET 4

Words by HAL DAVID  
Music by BURT BACHARACH  
Arranged by MARK TAYLOR

(MEDIUM LATIN) (FLUGEL)

1 2 3 4

5 6 7 8

(9) 6 (17)

9 15 16 17

18 26 27 29

(TRUMPET)

2 2 (34) 6

30 32 33 34

40 41 42 43

44 51 52 53

(52)

TRUMPET 4

To CODA 

54 55 56 57

58 59 60 61 62

**59**

**ff** **mf** **mf**

63 64 65 66

67 68 69 70 71

**67**

72 73 74 75

**75** 2

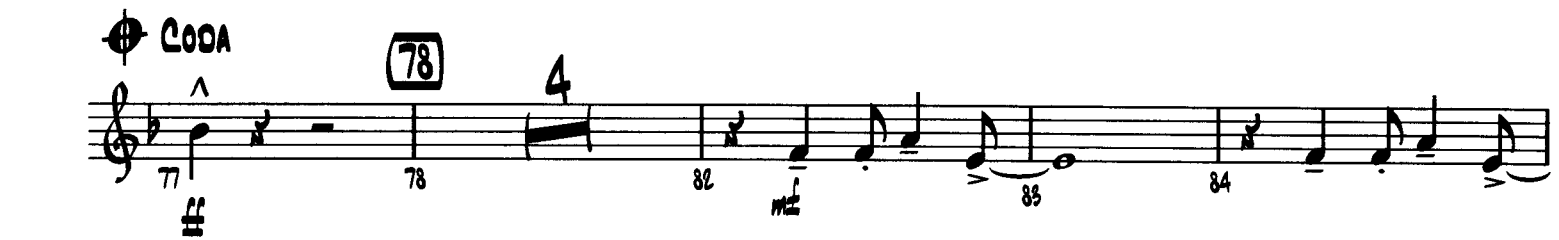

77 78 82 83 84 85

**78** 4 **mf**

**CODA** 

86 87 88 89

90 91 92 93 94 95

**94** **CONDUCTED** **HARMON**

# THE LOOK OF LOVE

TROMBONE 1

Words by HAL DAVID  
Music by BURT BACHARACH  
Arranged by MARK TAYLOR

(MEDIUM LATIN) (BUCKET OR IN STAND)

TROMBONE 1

58 **59** 60 61 62

63 64 65 66

**67** 68 69 70

71 72 73 74 75 **75** **D.S. AL CODA**  
2

**CODA** 77 **78** 82 85

84 85 86 87

88 89 90 91

**(CONDUCTED)** 92 93 94 95

# THE LOOK OF LOVE

TROMBONE 2

Words by HAL DAVID  
Music by BURT BACHARACH  
Arranged by MARK TAYLOR

(MEDIUM LATIN) (BUCKET OR IN STAND)

TROMBONE 2

58 **ff** **(59)** **mf** 60 61 62

63 64 65 66

**(67)** 67 68 69 70

71 72 73 74 75 **D.S. AL CODA** **(75)** **2**

**♩ CODA** **(78)** **4** 78 82 **mf** 85

84 85 86 87

88 89 90 91

**(CONDUCTED)** 92 93 94 95

# THE LOOK OF LOVE

TROMBONE 3

Words by HAL DAVID  
Music by BURT BACHARACH  
Arranged by MARK TAYLOR

(MEDIUM LATIN) (BUCKET OR IN STAND)

TROMBONE 3

(59)

58 **ff** 59 **mf** 60 61 62

63 64 65 66

(67)

67 68 69 70

(75) **D.S. AL CODA**

71 72 73 74 75

**♩ CODA** (78)

77 **ff** 78 82 **mf** 83

84 85 86 87

88 89 90 91

(CONDUCTED)

92 93 94 **mf** 95

# THE LOOK OF LOVE

TROMBONE 4

Words by HAL DAVID  
Music by BURT BACHARACH  
Arranged by MARK TAYLOR

**(MEDIUM LATIN)** **(BUCKET OR IN STAND)**

TROMBONE 4

(59)

58 **ff** 59 **mf** 60 61 62

63 64 65 66

(67)

67 68 69 70

(75) **D.S. AL CODA**

71 72 73 74 75

**♩ CODA**

(78)

77 **ff** 78 82 **mf** 85

84 85 86 87

88 89 90 91

(CONDUCTED)

92 93 **mf** 94 95

# THE LOOK OF LOVE

GIUITAR

Words by HAL DAVID  
 Music by BURT BACHARACH  
 Arranged by MARK TAYLOR

(MEDIUM LATIN)

Handwritten annotations in the score include:

- Chord voicings:  $Bb13$ ,  $Bb/Ab$ ,  $Cm9$ ,  $C9sus$ ,  $C9$ ,  $AbMA9$ ,  $Db9(\#11)$ ,  $G9sus$ ,  $G9$ ,  $(G9)$ ,  $Bb13sus$ ,  $EbMA9$ ,  $Fm7/Eb$ ,  $EbMA9$ ,  $Bb13sus$ ,  $Bb13sus$ ,  $G+7(b9)$ ,  $Cm9$ ,  $Bb13$ ,  $Bb/Ab$ ,  $Cm9$ ,  $C9sus$ ,  $C9$ ,  $AbMA9$ ,  $Db9(\#11)$ .
- Dynamics:  $mf$ ,  $f$ ,  $ff$ .
- Measure numbers: 1, 2, 3, 4, 5, 6, 7, 8, 9, 10, 11, 12, 13, 14, 15, 16, 17, 18, 19, 20, 21, 22, 23, 24, 25, 26, 27, 28, 29, 30, 31, 32, 33, 34, 35, 36, 37, 38, 39, 40, 41, 42, 43, 44, 45.
- Repeat signs:  $\square$  (9),  $\square$  (17),  $\square$  (27),  $\square$  (34),  $\square$  (42).

GUITAR

(Cb9(#11))  
 46 47 48 49 50  
 AbMA9 Ab6 G9sus G9

(G9) Bb13sus (52) EbMA9 Fmi7/Eb EbMA9 Bb13sus  
 51 52 53 54

EbMA9 Fmi7/Eb TO CODA Bb13sus G+7(b9) (59) Cmi9  
 55 56 57 58 59

(Cmi9) Bb13 AbMA9 Bb13  
 60 61 62 63 64 65

(Bb13) (67) Cmi9 Bb13 AbMA9  
 66 67 68 69 70 71

(AbMA9) G9sus G+7(b9) (75) Cmi9 D.S. AL CODA C9sus C9  
 72 73 74 75 76

CODA G+7(b9) (78) Cmi9 Bb13 AbMA9 Bb13  
 77 78 79 80 81

Cmi9 Bb13 AbMA9 Bb13 Cmi9  
 82 83 84 85 86

Bb13 AbMA9 Bb13 Cmi9 Bb13  
 87 88 89 90 91

AbMA9 G+7(b9) (CONDUCTED)  
 92 93 94 95

# THE LOOK OF LOVE

BASS

Words by HAL DAVID  
Music by BURT BACHARACH  
Arranged by MARK TAYLOR

(MEDIUM LATIN)

1 *mf*

2

3

4

5

6

7

8

9 **9** C Mi9

10

11

12

13

14

15

16

17 **17** C Mi9

18 C9sus C9

19 AbMa9

20

21

22

23

24

25

26

27 **27** EbMa9

28 Fmi7/Eb

29

30

31

32

33 *ff* G+7(b9)

34 **34** C Mi9 *mf*

35

36

37

38

39

BASS

40 41 42 43 44

42 Cmi9 C9sus C9 AbMA9

45 46 47 48 49

Db9(#11) AbMA9 Ab6

50 51 52 53 54

G9sus G9 Bb13sus EbMA9 Fmi7/Eb EbMA9 Bb13sus

55 56 57 58 59

EbMA9 Fmi7/Eb Bb13sus TO CODA G+7(b9) 59 Cmi9

60 61 62 63 64

(Cmi9) Bb13 AbMA9

65 66 67 68 69 70

Bb13 67 Cmi9 Bb13

71 72 73 74 75 76

AbMA9 G9sus G+7(b9) 75 Cmi9 D.S. AL CODA C9sus C9

77 78 79 80 81 82

CODA G+7(b9) 78 Cmi9 Bb13 AbMA9 Bb13 Cmi9

83 84 85 86 87 88

Bb13 AbMA9 Bb13 Cmi9 Bb13 AbMA9

89 90 91 92 93 94 95

Bb13 Cmi9 Bb13 AbMA9 G+7(b9) (CONDUCTED)

# THE LOOK OF LOVE

DRUMS

Words by HAL DAVID  
Music by BURT BACHARACH  
Arranged by MARK TAYLOR

(MEDIUM LATIN)

(H.H.)

DRUMS

(ENS.)

(52)

8

48 49 50 51 52

53 54 55 56

TO CODA

(59)

57 58 59 60 61

62 63 64 65 66

(67)

67 68 69 70 71

(75)

D.S. AL CODA

72 73 74 75 76

CODA

(78)

(H.H.)

77 78 79 80

81 82 83 84 85

86 87 88 89 90

(CONDUCTED)

91 92 93 94 95

# THE LOOK OF LOVE

PIANO/VOCAL

Words by HAL DAVID  
Music by BURT BACHARACH  
Arranged by MARK TAYLOR

(MEDIUM LATIN)

PIANO/VOCAL

A LOOK \_\_\_\_\_ YOUR SMILE \_\_\_\_\_ CAN'T DIS - GUISE \_\_\_\_\_

8<sup>b</sup>/A<sup>b</sup>

THE LOOK \_\_\_\_\_ OF LOVE \_\_\_\_\_

17

Cmi9

IT'S SAY - ING SO \_\_\_\_\_ MUCH MORE \_\_\_\_\_ THAN JUST

C9sus C9 Abmaj9 Db9(#11)

WORDS COULD EV - ER SAY \_\_\_\_\_ AND WHAT MY HEART \_\_\_\_\_

Abmaj9

PIANO/VOCAL

— HAS HEARD, — WELL IT TAKES MY BREATH A — WAY — I CAN

*Ab6* *G9sus* *G9* *Bb13sus*

(27)

HARD-LY WAIT TO HOLD YOU, FEEL — MY ARMS A-ROUND YOU, HOW LONG — I HAVE WAIT — ED,

*Ebmaj9* *Fmi7/Eb* *Ebmaj9* *Bb13sus*

WAIT — ED JUST TO LOVE YOU NOW — THAT I HAVE FOUND YOU —

*Ebmaj9* *Fmi7/Eb* *Bb13sus*

(34)

YOU'VE GOT THE LOOK — OF LOVE — IT'S ON —

*G+7(b9)* *Cmi9*

PIANO/VOCAL

YOUR FACE A LOOK THAT TIME

8b13 8b/Ab

CAN'T E - RASE; BE MINE

TO - NIGHT LET THIS BE JUST

42

Cmi9 C9sus C9 AbMA9

THE START OF SO MAN - Y NIGHTS LIKE THIS

Db9(#11)

PIANO/VOCAL

LET'S TAKE A LOV - ER'S VOW AND THEN SEAL IT WITH A KISS

*A<sup>b</sup>M<sup>A</sup>9* *A<sup>b</sup>6* *G<sup>9</sup>SUS* *G<sup>9</sup>*

48 49 50

I CAN HARD-LY WAIT TO HOLD YOU, FEEL MY ARMS A-ROUND YOU,

*B<sup>b</sup>13 SUS* *E<sup>b</sup>M<sup>A</sup>9* *Fm7/E<sup>b</sup>*

52

51 52 53

HOW LONG I HAVE WAIT - ED, WAIT - ED JUST TO LOVE YOU, NOW

*E<sup>b</sup>M<sup>A</sup>9* *B<sup>b</sup>13 SUS* *E<sup>b</sup>M<sup>A</sup>9* *Fm7/E<sup>b</sup>*

54 55

TO CODA

— THAT I HAVE FOUND YOU — DON'T EV - ER

*B<sup>b</sup>13 SUS* *G+7(b9)*

56 57 58

PIANO/VOCAL

59

67

PIANO/VOCAL

PIANO/VOCAL

83

84

85

8b13

AbMA9

8b13

DON'T EV - ER GO, DON'T EV - ER

86

87

88

Cmi9

8b13

AbMA9

GO, DON'T EV - ER GO, DON'T EV - ER GO,

89

90

91

92

8b13

Cmi9

8b13

AbMA9

G+7(b9)

DON'T EV - ER GO, DON'T EV - ER GO, DON'T EV - ER GO,

(CONDUCTED)

93

94

95

I LOVE YOU SO.

TENOR SAX 1 - THE LOOK OF LOVE -

59

67

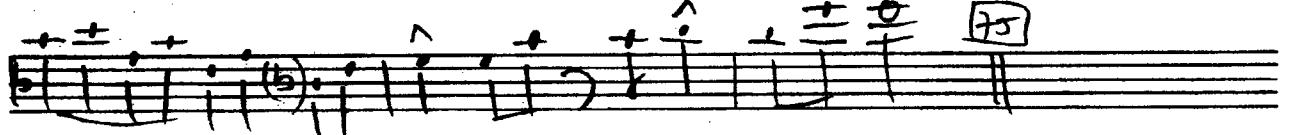
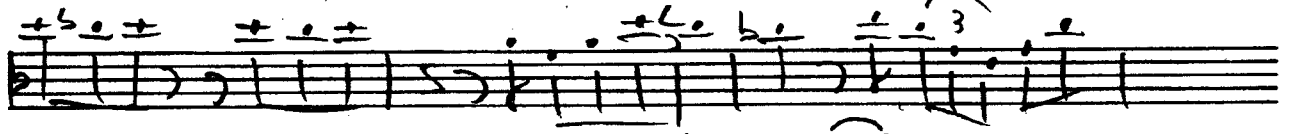

75